



SHINEPH

PRODUCT INFORMATION



More Information  
About Product



Product Image



Product Name	SHINEPH
Product Type	Disposable Feminine cleanser of Gel type
Volume	1.5g / ea
Feature	“SHIENPH” is a weakly acid disposable feminine cleanser of gel type that uses patented applicator and helps to clean the vagina of a woman.
Ingredient	Water, Dipropylene Glycol, Glycerin, Niacinamide, Hydroxyethylcellulose, Butylene Glycol, Chamaecyparis Obtusa Leaf Extract, Cellulose Gum, Asiaticoside, Lithospermum Officinale Extract, Magnolia Officinalis Bark Extract, Yucca Vera Extract, Propolis Wax, Artemisia Princeps Leaf Extract, Glycyrrhiza Glabra (Licorice) Root Extract, Zingiber Officinale (Ginger) Root Extract, Rubus Coreanus Fruit Extract, Scutellaria Baicalensis Root Extract, Saussurea Involucrata Extract, Schizandra Chinensis Fruit Extract, Rhus Semialata Gall Extract, Coptis Chinensis Root Extract, Camellia Sinensis Leaf Extract, Panthenol, Allantoin, Ethyl Hexanediol, Sodium Hyaluronate, Adenosine,Caprylyl Glycol, Citric Acid, Disodium EDTA, 1,2-Hexanediol

# When you need to use this product

**01** Someone who suffers from discomfort before or after menstruation

**02** That who want clean management after using public facilities

**03** That who wants easy management when going out or traveling for a long time.

**04** The who worry from discomfort vagina Because of sitting for a long time

**05** The who worried about dry vagina.

**06** The who is worried about the decrease in skin elasticity of vagina.

# Patent about applicator



KOREA



CHINA



JAPAN



U.S.A



E.U

# Detail feature about applicator

## Short Case

- It prevents pressed the push-stick.

## Push-Stick

- If pressed to the end, it is hygienic because it cannot be pulled again and cannot be reused.

## Long Case

- Protects the nozzle from the outside.

## Handle

- Unlike other companies' products, it is hygienic because it has handles and does not need to touch the nozzle.

## Nozzle

- The shape is slim and can be used smoothly.

## There is a separate cap inside the long case

- Block the holes where the contents come out.

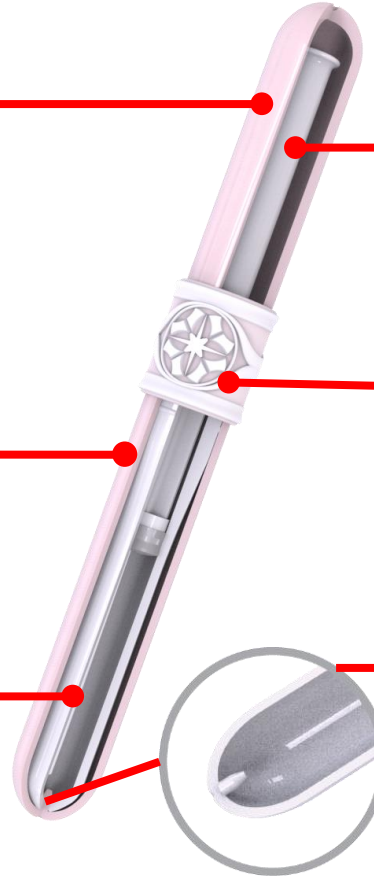



# Certificate & Award



Sanitary license for SHINEPH from Eurasian Economic Union

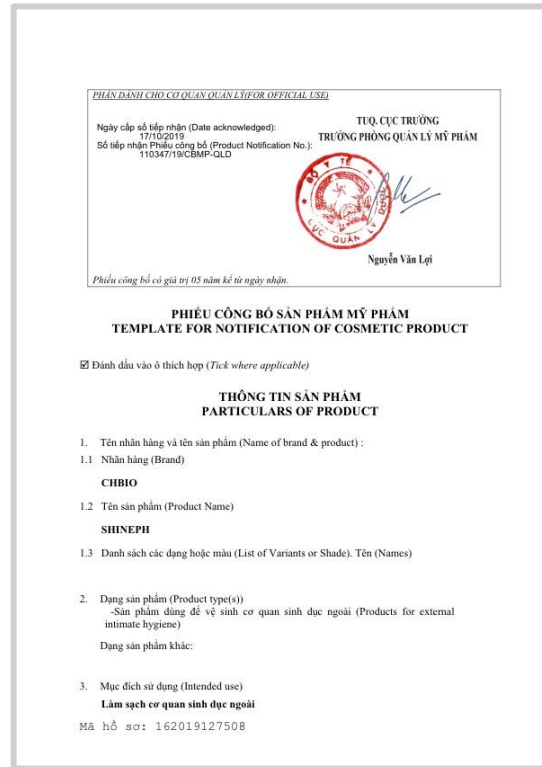

Sanitary license for SHINEPH from vietnam



2019 Seoul Award

# List about clinical test

## 01 Dermis density Test

- After 4 Weeks of Use : 23.54% improvement

## 02 Elasticity Test

- After 4 Weeks of Use : 2.12% improvement

## 03 Moisturizing Test

- After 4 Weeks of Use : 47.77% improvement

## 04 Skin tone improvement Test

- After 4 Weeks of Use : 0.62% improvement

## 05 Skin irritation Test

- After 48 Hour Skin Application Test :  
No skin adverse reaction observed

\* There is a personal difference.

## 06 Anti-bacterial Test

- After applying the candida, the concentration area of the candida was compared before and after cleaning the product.

\* There is a personal difference.

# How to use

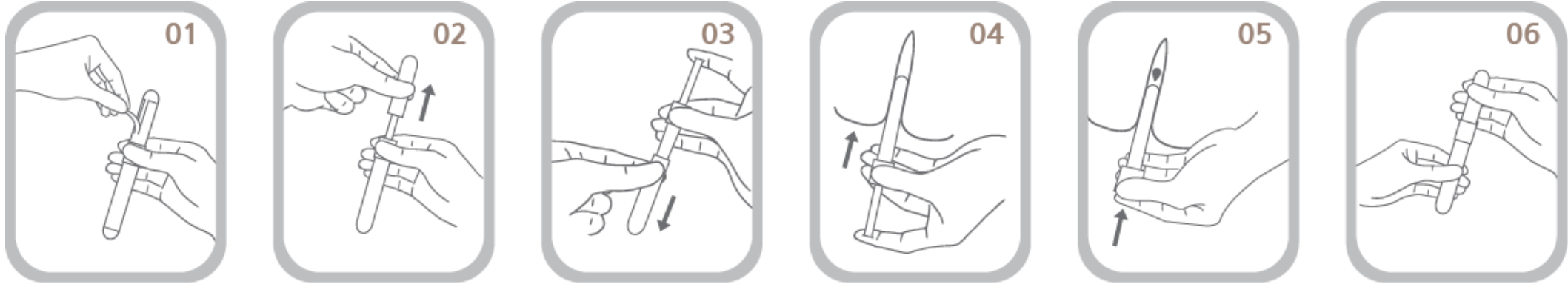

**STEP 01** ► Remove the film packaging as shown in the picture.

**STEP 02** ► Hold the handle and remove the short-case.

**STEP 03** ► Hold the handle and remove the long-case.

**STEP 04** ► Hold the handle and insert the product into the vagina as shown in the picture.

**STEP 05** ► After inserting the product, press the pushpin to the end to apply all the contents.

**STEP 06** ► Put the used product back in the case and throw it away.